

CITY OF NAPOLEON
BUILDING INSPECTION DEPARTMENT
APPLICATION FOR BUILDING PERMIT
(Please print or type)

The undersigned hereby makes application for construction, installation, or alteration work as herein specified, agreeing to do all such work in strict accordance with the City of Napoleon's adopted Building Codes.

Location of project 720 W. MAUMER Cost of project 11,000.⁰⁰

Owner's Name FREDDIE ELLING Address 720 W. MAUMER

Contractor JAMES W. RISNER CONSTRUCTION Telephone No. 264-2341

Address RT 108 NAPOLEON, OHIO

Lot Information: (Not required for siding job)

Lot No. 1 Subdivision BRILLHART ADDITION

Zoning District S Lot Size 150'± ft. X 176'± ft. Area 26,400± sq. ft.

EXISTING RESIDENCE
Setbacks: Front 52'-6" Right Side 41'-4" Left Side 61'-6" Rear 73'-8"

Work Information:

Residential Commercial _____ Industrial _____

New Construction _____ Addition Remodel _____

Accessory Building _____ Siding _____ (Specific Type)

Brief Description of Work:----- STORAGE ROOM ADDITION
TO THE GARAGE

Size: Length 28'-20" Width 22'-4" No. of Stories 1

Area: 1st Floor	<u>536±</u> sq. ft.	Basement	_____ sq. ft.
2nd Floor	_____ sq. ft.	Accessory Bldg.	_____ sq. ft.
3rd Floor	_____ sq. ft.	Other	_____ sq. ft.

Additional Information: _____

APPLICATION FOR PERMIT SHALL BE ACCOMPANIED BY TWO COMPLETE SETS OF PLANS INCLUDING: ELEVATIONS, FLOOR PLANS, CROSS SECTIONS AND PLOT PLAN. IF ADDITION OR REMODELING, SHOW ALL EXISTING STRUCTURES AND THEIR SIZE AND LOCATION. ALL PLANS SHALL BE DRAWN TO SCALE.

Date Nov 17-86 Applicant's Signature Freddie H. Elling

PERMIT NO. _____
PERMIT FEE \$ 2550

VIII. ZONING PLAN EXAMINERS NOTES

DISTRICT

USE

FRONT YARD

SIDE YARD

SIDE YARD

REAR YARD

NOTES

IX. SITE OR PLOT PLAN - For Applicant Use

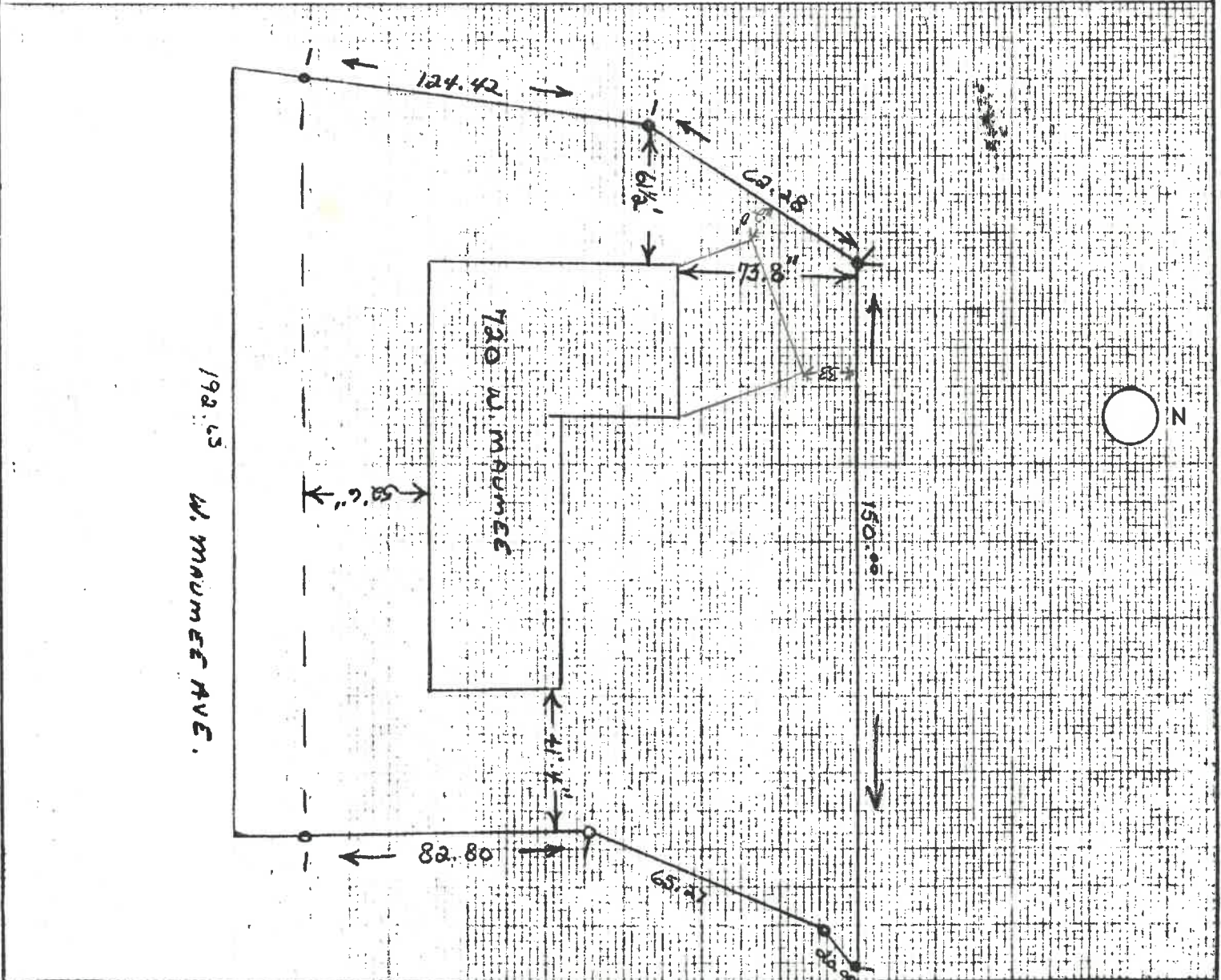

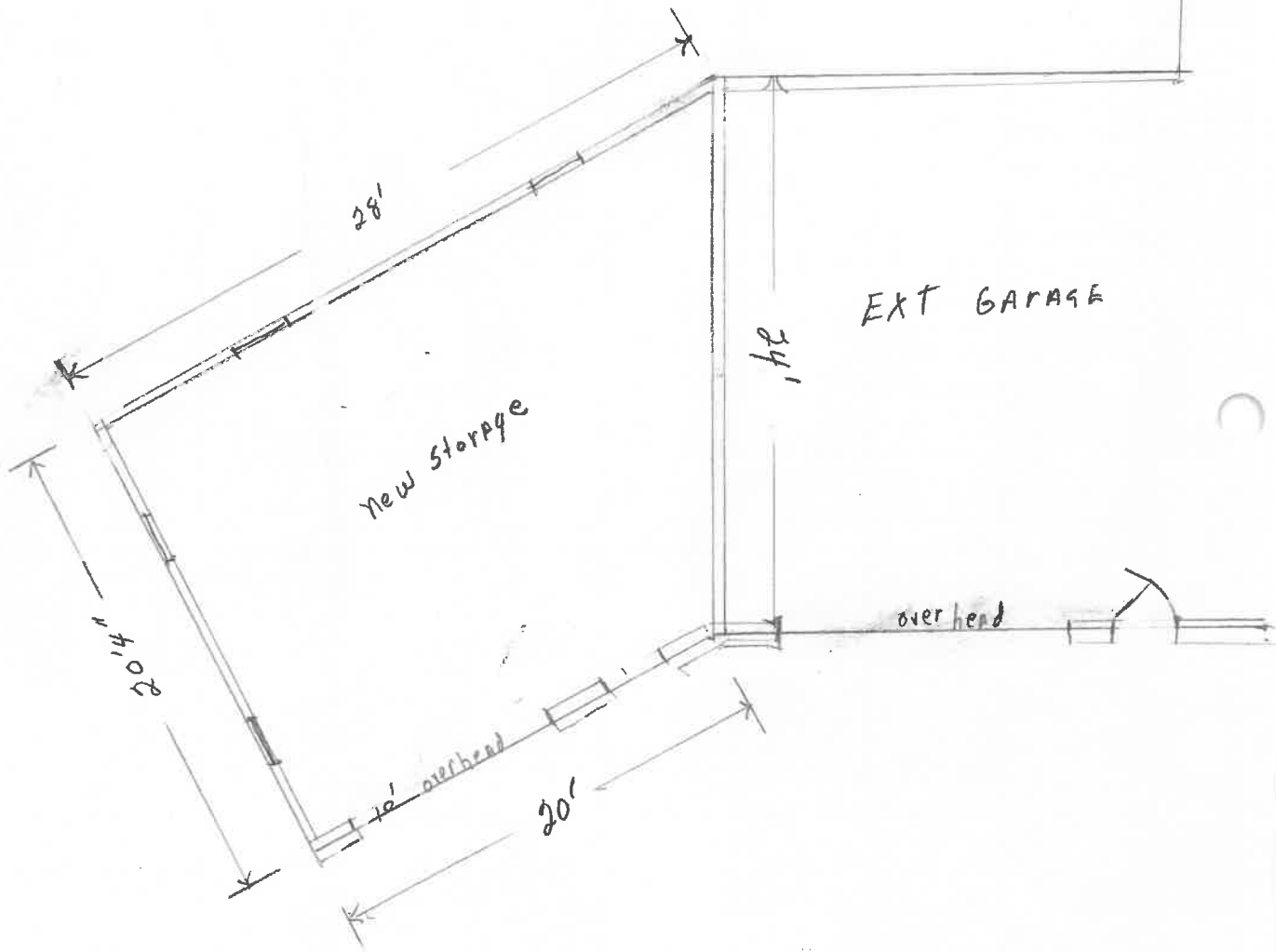

Fredrick Elling
 730 W. Main St.

	1	2	3	4	5	6	7	8	9	
1										
2										
3										
4										
5										
6										
7										
8										
9										
10										
11										
12										
13										
14										
15										
16										
17										
18										
19										
20										
21										
22										
23										
24										
25										
26										
27										
28										
29										
30										
31										
32										
33										
34										
35										
36										
37										
38										
39										
40										
41										
42										
43										
44										
45										
46										
47										
48										
49										
50										

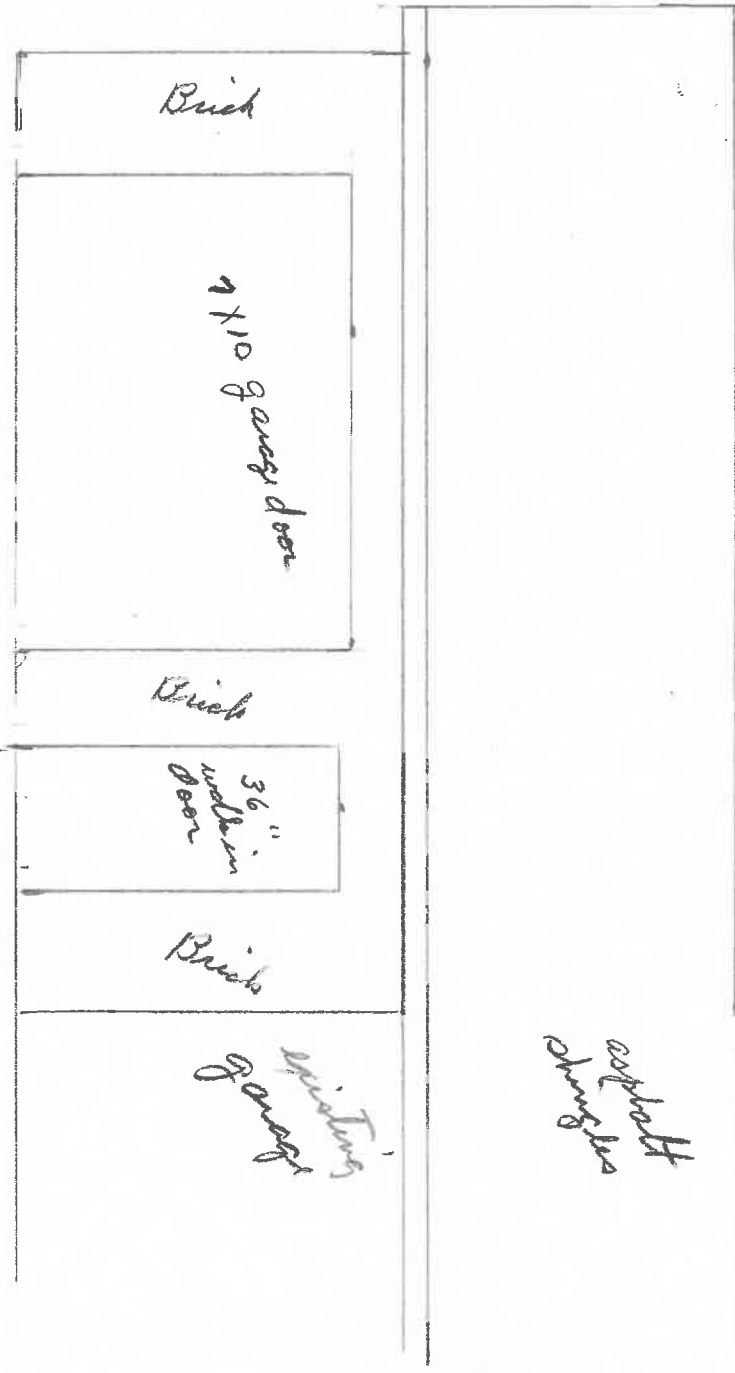

vertical siding
aluminum soffits & fascia

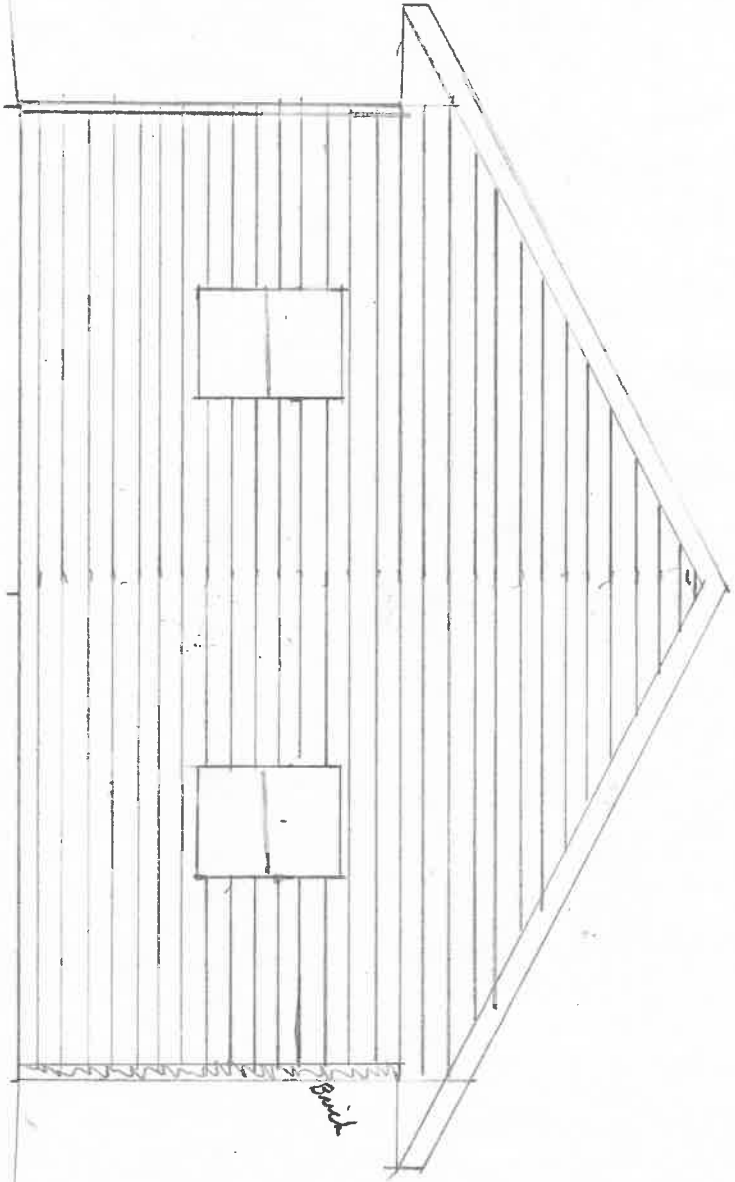

Mustang
Garage

Asphalt
Shingles

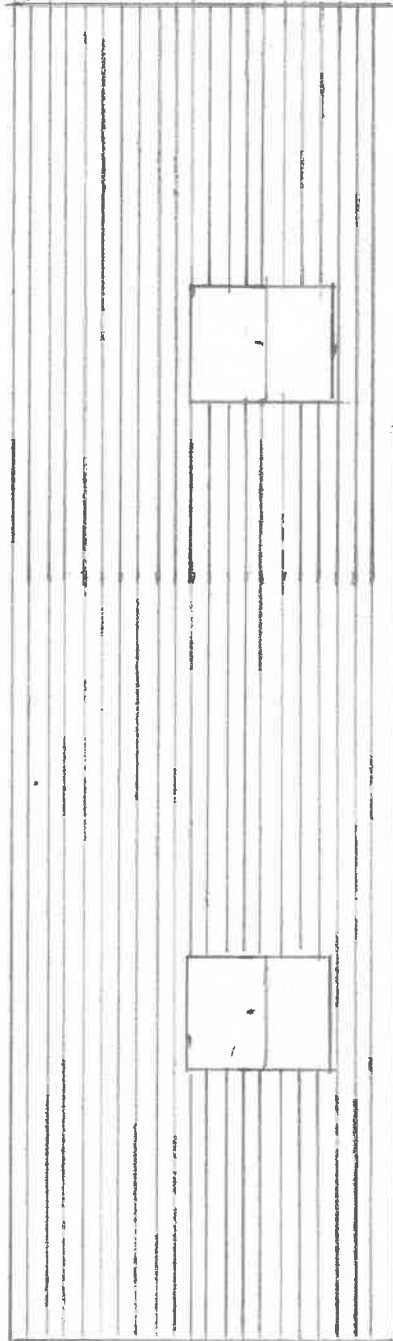

$\frac{1}{2}$ " celotex side wall sheathing
 $\frac{1}{2}$ " COX aligned on corners
 $7\frac{1}{2}$ " upright roof sheathing
 2×4 studs on 16 " center
 2×8 header over windows
 + walk in door
 2×12 header over 7×10 gang door
 $\frac{3}{8}$ rebar to be used in footer & foundation walls

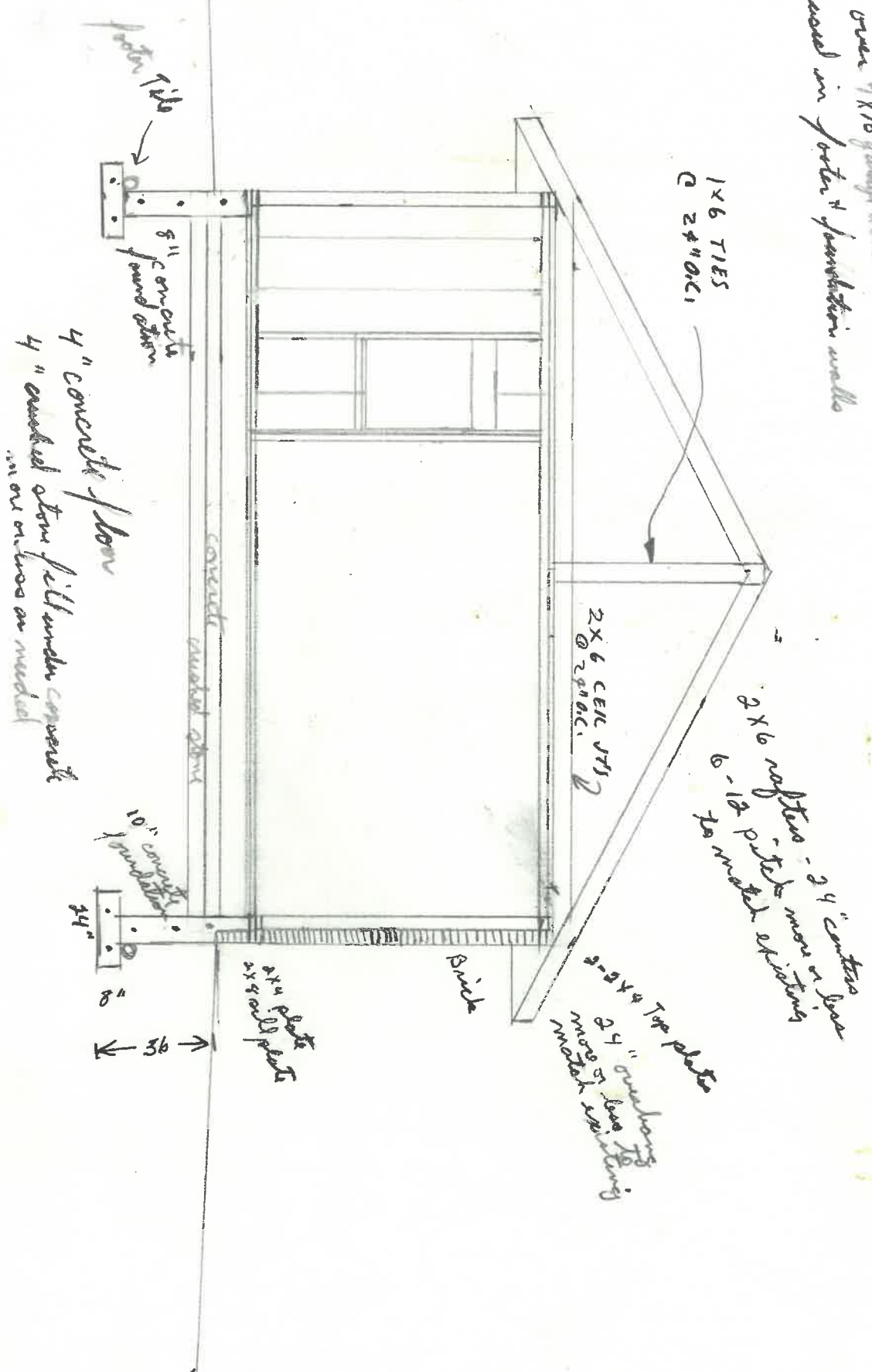

Freddie Elling
920 W Mammel

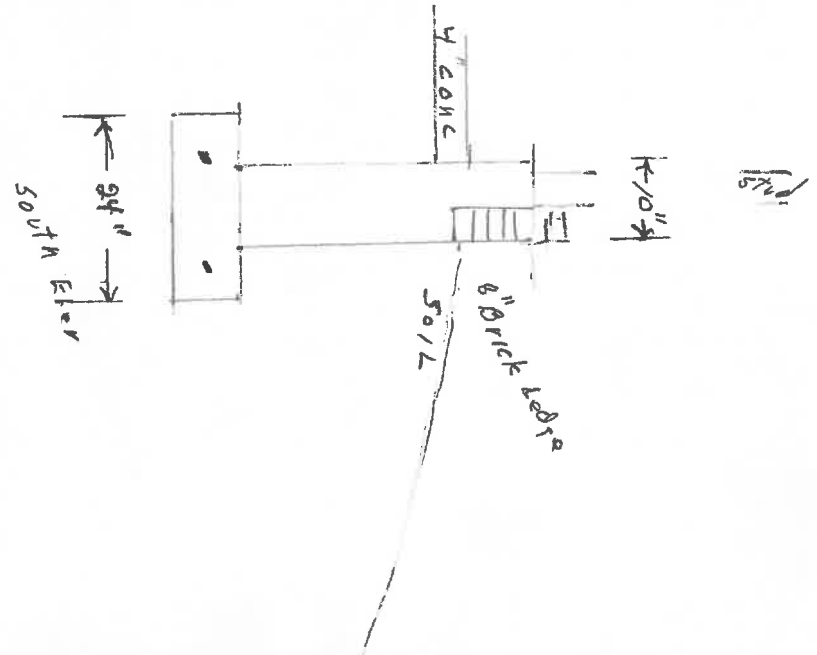
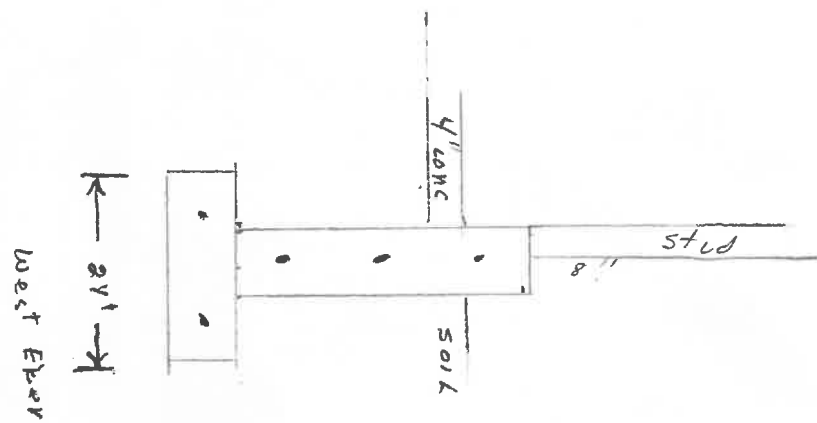
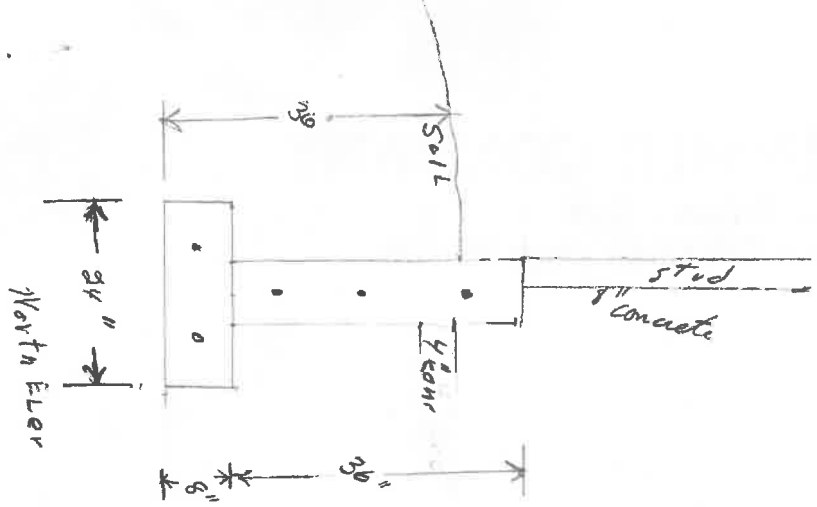

NAPOLEON LUMBER COMPANY

Lumber and Builders' Supplies

Area Code 419 Napoleon, Ohio 43545 Phone 592-7796

CITY OF NAPOLEON
235 W. Riverview
NAPOLEON, OHIO 43545

message

reply

to [JAMES WAGNER CONS.
RT 108
NAPOLEON, OHIO]

FOLD

subject FREDDIE ELLING'S STORAGE
RM ADDITION @ 720 W. MADAMEE

ENCLOSED FIND 1-COPY OF THE
PLAN CORRECTION SHEET FOR
THE ABOVE REF PROJECT.
IF YOU HAVE ANY QUESTIONS
PLEASE CALL

date 11-24-86 signed ELDON HUBER

date _____ signed _____

SENDER: Mail white and pink copies with carbon intact.

RECEIVER: Reply, retain white copy, return pink copy.

